UC Berkeley – Real Estate Division

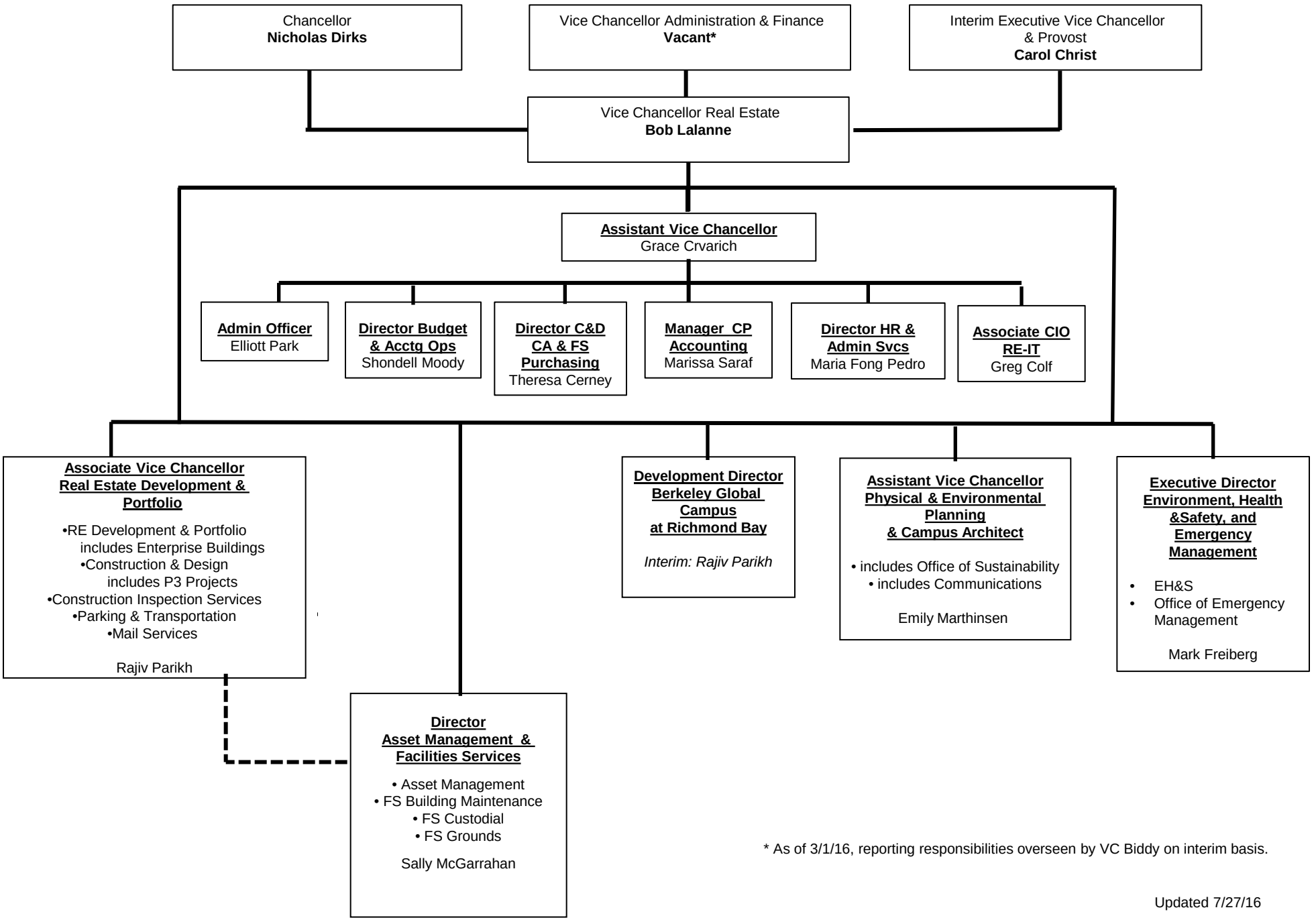

* As of 3/1/16, reporting responsibilities overseen by VC Biddy on interim basis.

Updated 7/27/16